

Mineral Showings, Petroleum Wells and Generalized Geology of the Sahtu Settlement Area

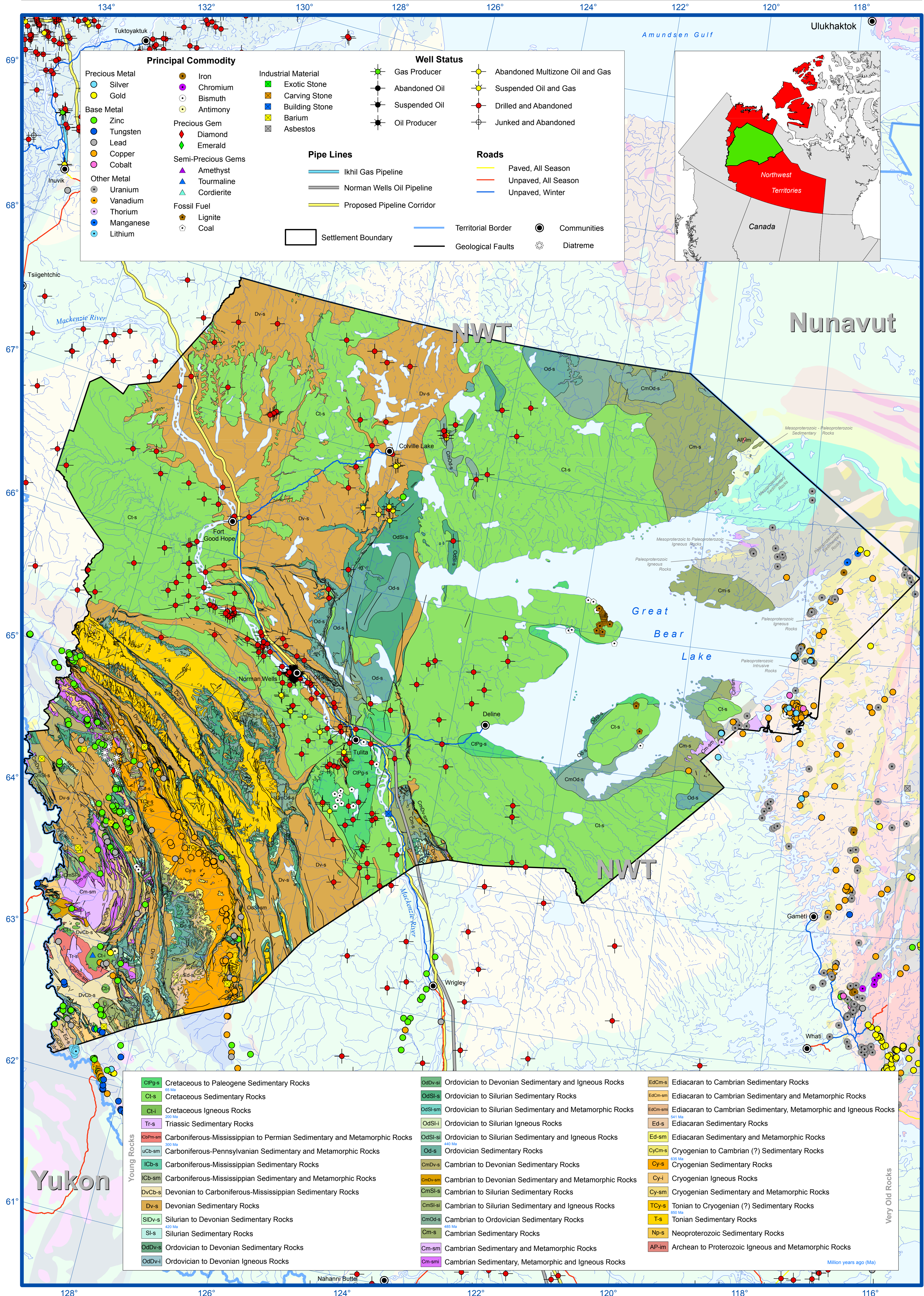

Data for this poster were derived or modified from the following sources:

GeoBase 2015. <http://www.geobase.ca>

National Energy Board 2015. 444 Seventh Avenue S.W. Calgary, Alberta T2P 0X8 <http://www.neb.gc.ca> (via geoLOGIC Systems - GeoScout software)

NORMIN.DB 2015, June Database of Mineral Showings

for the Northwest Territories; Northwest Territories Geological Survey P.O. Box 1320, 4601-B 52nd Ave Yellowknife, NT, X1A 2L9 <http://www.nwtgeoscience.ca/> (via geoLOGIC Systems - GeoScout software)

Geological Survey, 2015 Yellowknife Geoscience Forum Abstract Volume

Background Geology Map: Wheeler, J.O., Hoffman, P.F., Card, K.D., Davidson, A., Sanford, B.V., Okulitch, A.V., and Ross, W.R. (comp.) 1997. Geological Map of Canada; Geological Survey of Canada, Map D1860A.

Geological Survey, 2015 Yellowknife Geoscience Forum Abstract Volume

Background Geology Map: Wheeler, J.O., Hoffman, P.F., Card, K.D., Davidson, A., Sanford, B.V., Okulitch, A.V., and Ross, W.R. (comp.) 1997. Geological Map of Canada; Geological Survey of Canada, Map D1860A.

GNWT Lambert Conformal Conic

Datum: North American Datum 1983; Spheroid: GRS 1980;

Projection: Lambert Conformal Conic False Easting: 0.000000; False Northing: 0.000000;

Central Meridian: -112.000000; Standard Parallel 1: 62.000000; Standard Parallel 2: 70.000000;

Scale Factor: 1.000000; Latitude of Origin: 0.000000

NORTHWEST TERRITORIES GEOLOGICAL SURVEY

The Northwest Territories Geological Survey accepts no responsibility for any errors, inaccuracies and/or omissions in this data. Users wishing to rely upon this information should consult directly with the original source of the information.

Recommended Citation: Irwin, D., 2016: Mineral Showings, Petroleum Wells and Generalized Geology of the Sahtu Settlement Area; Northwest Territories Geological Survey, NWT Open Report 2016-002. 1 poster in Adobe® PDF format

Government of Northwest Territories